

Ontario Influenza Bulletin

2006-2007 Season

SURVEILLANCE Week 7 (February 11 – 17) 2007

This issue of the Ontario Influenza Bulletin provides information on the surveillance period from February 11 – 17, 2007, (Week 7). The analysis for this issue occurred on Thursday February 22, 2007, therefore all data is current to that date unless otherwise specified.

Overall, influenza activity in Ontario during Week 7, 2007, was slightly increased when compared to the previous week. However, the increase in activity was greatest in the North East region. Ninety-five sporadically occurring cases of influenza A were reported through iPHIS from health units, while 10 new institutional outbreaks of influenza A were also reported. Toronto reported 'widespread' influenza activity, while Central West, Central East, Eastern, North East, North West and South West regions reported 'localized' influenza activity levels.

NOTE:

An error related to the number of institutional respiratory infection outbreaks found in table 4a, page 5 has been identified in the *Ontario Influenza Bulletin* for weeks 5 and 6. The counts included a number of duplicate records inflating the number of outbreaks listed in those issues. The affected issues will be updated and re-posted to the *Ontario Influenza Bulletin* Website. A notice will be sent once this has occurred.

For a definition of influenza-like illness (ILI) activity levels and links to websites providing current influenza information from other sources, please refer to the attached Appendix- I. If you would like to provide feedback on the Bulletin, please contact Christine D'Souza (christine.dsouza@moh.gov.on.ca, 416-212-5323) or Anne-Luise Winter (anne-luise.winter@moh.gov.on.ca, 416-327-7301).

Table 1: Summary of laboratory-confirmed influenza cases and institutional influenza outbreaks by health region (Week 7 2007).

| Lab-confirmed Influenza cases* | HEALTH REGION | | | | | | | TOTAL |
|---|---------------|---------------|----------|-----------------|----------|---------------|-----------------|-----------|
| | North West | North East | Eastern | Central East | Toronto | South West | Central West | |
| Influenza A | 2 | 21 | 8 | 16 | 19 | 7 | 22 | 95 |
| Influenza B | 0 | 0 | 0 | 0 | 0 | 0 | 0 | 0 |
| Influenza A & B | 0 | 0 | 0 | 0 | 0 | 0 | 0 | 0 |
| Total new cases | 2 | 21 | 8 | 16 | 19 | 7 | 22 | 95 |
| Institutional influenza outbreaks† | 0 | 4 | 2 | 0 | 2 | 1 | 1 | 10 |

SOURCE: MOHLTC [iPHIS, Health Unit Reports to PHD]

* Includes reports of sporadically occurring influenza through iPHIS, as well as cases in institutional outbreaks, with dates of onset in the surveillance period.

† Laboratory confirmed outbreaks in institutions with onset date of symptoms during the surveillance period.

Table 2: Laboratory Confirmed cases of influenza by health unit & health region, with an episode date[†] during Week 7.

| Region | Health Unit | Laboratory Confirmed Influenza | | |
|---------------------------|---|--------------------------------|-------------|-----------|
| | | Influenza A | Influenza B | TOTAL |
| North West | Northwestern | 2 | 0 | 2 |
| | Thunder Bay District | 0 | 0 | 0 |
| TOTAL NORTH WEST | | 2 | 0 | 2 |
| North East | Algoma | 2 | 0 | 2 |
| | North Bay Parry Sound District | 13 | 0 | 13 |
| | Porcupine | 6 | 0 | 6 |
| | Sudbury & District | 0 | 0 | 0 |
| | Timiskaming | 0 | 0 | 0 |
| TOTAL NORTH EAST | | 21 | 0 | 21 |
| Eastern | City of Ottawa | 2 | 0 | 2 |
| | Eastern Ontario | 0 | 0 | 0 |
| | Hastings & Prince Edward Counties | 3 | 0 | 3 |
| | Kingston, Frontenac, Lennox & Addington | 1 | 0 | 1 |
| | Leeds, Grenville And Lanark District | 2 | 0 | 2 |
| | Renfrew County And District | 0 | 0 | 0 |
| TOTAL EASTERN | | 8 | 0 | 8 |
| Central East | Durham Region | 0 | 0 | 0 |
| | Haliburton, Kawartha, Pine Ridge | 6 | 0 | 6 |
| | Peel Region | 5 | 0 | 5 |
| | Peterborough County-City | 4 | 0 | 4 |
| | Simcoe Muskoka District | 1 | 0 | 1 |
| | York Region | 0 | 0 | 0 |
| TOTAL CENTRAL EAST | | 16 | 0 | 16 |
| Toronto | Toronto | 19 | 0 | 19 |
| TOTAL TORONTO | | 19 | 0 | 19 |
| South West | Chatham-Kent | 0 | 0 | 0 |
| | Elgin-St. Thomas | 0 | 0 | 0 |
| | Grey Bruce | 1 | 0 | 1 |
| | Huron County | 1 | 0 | 1 |
| | Lambton County | 0 | 0 | 0 |
| | Middlesex-London | 3 | 0 | 3 |
| | Oxford County | 0 | 0 | 0 |
| | Perth District | 2 | 0 | 2 |
| | Windsor-Essex County | 0 | 0 | 0 |
| TOTAL SOUTHWEST | | 7 | 0 | 7 |
| Central West | Brant County | 0 | 0 | 0 |
| | City Of Hamilton | 13 | 0 | 13 |
| | Haldimand-Norfolk | 0 | 0 | 0 |
| | Halton Region | 4 | 0 | 4 |
| | Niagara Region | 1 | 0 | 1 |
| | Waterloo Region | 3 | 0 | 3 |
| | Wellington-Dufferin-Guelph | 1 | 0 | 1 |
| TOTAL CENTRAL WEST | | 22 | 0 | 22 |
| TOTAL ONTARIO | | 95 | 0 | 95 |

SOURCE: MOHLTC [iPHIS, Health Unit Reports have been extracted using CRN at PHD]

[†] Episode Date for a case corresponds to the earliest date on record for the case according to the iPHIS hierarchy (Symptom Date > Clinical Diagnosis Date > Specimen Collection Date > Lab Test Date > Reported Date)

Table 3: Cumulative* Laboratory confirmed cases of influenza by health unit & health region with an episode date† between September 1, 2006 – February 17, 2007

| Region | Health Unit | Laboratory Confirmed Influenza | | |
|---------------------------|---|--------------------------------|-------------|--------------|
| | | Influenza A | Influenza B | TOTAL |
| North West | Northwestern | 13 | 0 | 13 |
| | Thunder Bay District | 10 | 0 | 10 |
| TOTAL NORTH WEST | | 23 | 0 | 23 |
| North East | Algoma | 9 | 0 | 9 |
| | North Bay Parry Sound District | 31 | 0 | 31 |
| | Porcupine | 7 | 0 | 7 |
| | Sudbury & District | 11 | 0 | 11 |
| | Timiskaming | 0 | 0 | 0 |
| TOTAL NORTH EAST | | 58 | 0 | 58 |
| Eastern | City Of Ottawa | 12 | 0 | 12 |
| | Eastern Ontario | 0 | 0 | 0 |
| | Hastings & Prince Edward Counties | 16 | 0 | 16 |
| | Kingston, Frontenac, Lennox & Addington | 32 | 0 | 32 |
| | Leeds, Grenville And Lanark District | 6 | 0 | 6 |
| | Renfrew County And District | 2 | 0 | 2 |
| TOTAL EASTERN | | 68 | 0 | 68 |
| Central East | Durham Region | 0 | 0 | 0 |
| | Haliburton, Kawartha, Pine Ridge | 71 | 1 | 72 |
| | Peel Region | 104 | 1 | 105 |
| | Peterborough County-City | 31 | 0 | 31 |
| | Simcoe Muskoka District | 44 | 0 | 44 |
| | York Region | 37 | 0 | 37 |
| TOTAL CENTRAL EAST | | 287 | 2 | 289 |
| Toronto | Toronto | 278 | 0 | 278 |
| | TOTAL TORONTO | 278 | 0 | 278 |
| South West | Chatham-Kent | 5 | 0 | 5 |
| | Elgin-St. Thomas | 1 | 0 | 1 |
| | Grey Bruce | 39 | 1 | 40 |
| | Huron County | 27 | 0 | 27 |
| | Lambton County | 8 | 0 | 8 |
| | Middlesex-London | 23 | 0 | 23 |
| | Oxford County | 5 | 0 | 5 |
| | Perth District | 19 | 0 | 19 |
| | Windsor-Essex County | 6 | 0 | 6 |
| TOTAL SOUTHWEST | | 133 | 1 | 134 |
| Central West | Brant County | 8 | 0 | 8 |
| | City Of Hamilton | 189 | 2 | 191 |
| | Haldimand-Norfolk | 9 | 0 | 9 |
| | Halton Region | 79 | 0 | 79 |
| | Niagara Region | 55 | 0 | 55 |
| | Waterloo Region | 86 | 0 | 86 |
| | Wellington-Dufferin-Guelph | 72 | 0 | 72 |
| TOTAL CENTRAL WEST | | 498 | 2 | 500 |
| TOTAL ONTARIO | | 1,345 | 5 | 1,350 |

SOURCE: MOHLTC [iPHIS, Health Unit Reports have been extracted using CRN at PHD]

* Cumulative case counts include late reports and records that are otherwise reconciled. Therefore, cumulative counts may not equal new cases plus previous cumulative value.

† Episode Date for a case corresponds to the earliest date on record for the case according to the iPHIS hierarchy (Symptom Date > Clinical Diagnosis Date > Specimen Collection Date > Lab Test Date > Reported Date)

Influenza Subtype(s):

During Week 7, 2833 isolates were received by the Public Health Agency of Canada, with a total of 491 testing positive for influenza A and 5 for influenza B. The majority of influenza A isolates (259) were from Ontario (52.7%), while 102 (20.8%) were from British Columbia, and 58 (11.8%) from Alberta. Four influenza B isolates were from British Columbia (80.0%), while 1 (20.0%) was from Alberta.*

Antigenic Characterization:

The National Microbiology Laboratory (NML) has characterized 370 influenza viruses for the 2006-2007 influenza season: 125 A/New Caledonia/20/1999(H1N1)-like, 224 A/Wisconsin/67/05(H3N2)-like, 4 B/Malaysia/2506/2004-like, and 15 B/Shanghai/361/2002-like. All but the B/Shanghai/361/2002-like strain are included in the composition of the 2006-2007 Canadian influenza vaccine. Of the influenza A viruses characterized, 85% of the A(H1N1) viruses were from the West and 70% of the A(H3N2) viruses were from Ontario.**

Antiviral Resistance:

Since the start of the season, the NML has tested 327 influenza A isolates (119 H1N1, 208 H3N2) for amantadine resistance. None of the H1N1 isolates tested were resistant to amantadine; however, 20% (41/208) of the H3N2 isolates were resistant. Of the 218 isolates (212 influenza A, 6 influenza B) tested for oseltamivir resistance, none were found to be resistant.**

Note: Based on the World Health Organization recommendations, Canada's National Advisory Committee on Immunization (NACI) recommended the **2006-2007** influenza vaccine contain an **A/New Caledonia-like**, an **A/Wisconsin-like** & a **B/Malaysia-like** virus strain.

* These data have been obtained from the Respiratory Virus Detection tables of Public Health Agency of Canada for Week 7, 2007.

** These data have been obtained from the FluWatch report of the Public Health Agency of Canada for week 6, 2007.

Figure 1: Total number of influenza tests performed and percent of positive tests in Ontario reported to the Centre for Infectious Disease Prevention and Control (CIDPC), by report week .

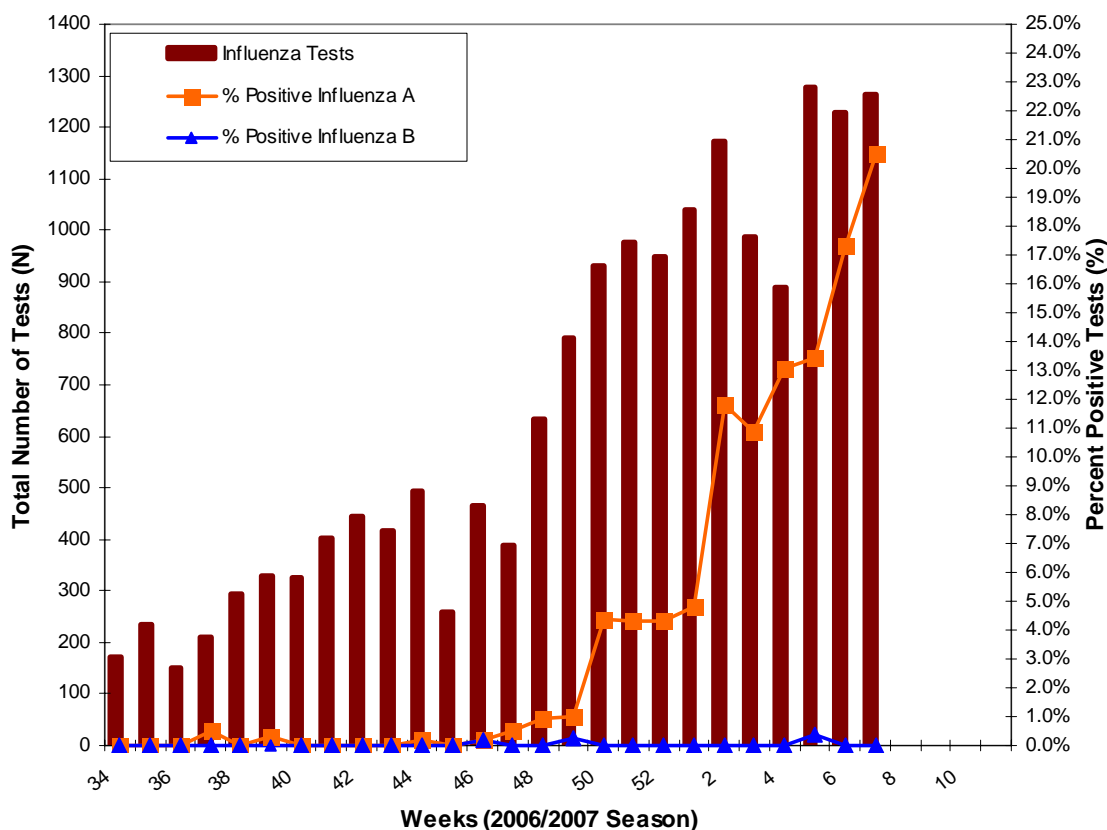

Source: Public Health Agency of Canada

* Total numbers reported include late reports; therefore totals may not be equal to the sum of the weekly numbers.

Note: Cumulative numbers for season to date are available through FluWatch: <http://www.phac-aspc.gc.ca/fluwatch/>

Table 4a: Institutional respiratory infection outbreaks in Ontario: New Outbreaks* in Week 7 and Total Outbreaks for the Season**

| Institutional Respiratory Infection Outbreaks | | |
|--|------------|-------------------------|
| New Outbreaks* | N | % (of outbreaks) |
| Influenza A | 10 | 50.0 |
| Influenza B | 0 | 0.0 |
| Influenza A and B | 0 | 0.0 |
| Parainfluenza (All types) | 0 | 0.0 |
| RSV | 1 | 5.0 |
| Other organisms | 0 | 0.0 |
| No organism identified | 9 | 45.0 |
| TOTAL | 20 | 100 |
| Total Respiratory Infection Outbreaks of the Season to date** | N | % (of outbreaks) |
| Influenza A | 78 | 17.2 |
| Influenza B | 0 | 0.0 |
| Parainfluenza (All types) | 16 | 3.5 |
| RSV | 64 | 14.1 |
| Other organisms | 27 | 5.9 |
| No organism identified | 269 | 59.3 |
| TOTAL | 454 | 100 |
| Types of Institutions (All Outbreaks) ** | N | % (of outbreaks) |
| Long-Term Care Homes | 313 | 68.9 |
| Hospitals | 27 | 5.9 |
| Retirement Homes | 44 | 9.7 |
| Other | 1 | 0.2 |
| Unknown | 69 | 15.2 |
| TOTAL | 454 | 100 |

SOURCE: MOHLTC [iPHIS, Health Unit Reports have been extracted using CRN at PHD]

* New outbreaks are those in which the date of onset of illness in the first case occurred and recorded through iPHIS in the current surveillance period; i.e. February 11 - 17, 2007

** Season to date includes all outbreaks in which the date of onset of illness in the first case occurred from September 1, 2006 – February 17, 2007

Table 4b: Outbreak Related Complications in institutional respiratory infection outbreaks in Ontario during the Surveillance Season*

| Outbreak Related Complications (All Outbreaks) | N | % (of total cases) |
|---|-------------|------------------------------|
| Total Cases | | |
| Residents | 4916 | 68.2 |
| Patients | 547 | 7.6 |
| Staff | 1743 | 24.2 |
| Total Cases | 7206 | 100 |
| Deaths | | % (of cases per role) |
| Residents | 99 | 2.0 |
| Patients | 7 | 1.3 |
| Staff | 0 | 0.0 |
| Pneumonia (Chest x-ray confirmed) | | % (of cases per role) |
| Residents | 166 | 3.4 |
| Patients | 7 | 1.3 |
| Staff | 6 | 0.3 |
| Hospitalizations | | % (of cases per role) |
| Residents | 189 | 3.8 |
| Staff | 1 | 0.1 |
| Outbreak Related Complications (Influenza Outbreaks) | N | % (of total cases) |
| Total Cases | | |
| Residents | 669 | 69.8 |
| Patients | 92 | 9.6 |
| Staff | 198 | 20.6 |
| Total Cases | 959 | 100 |
| Deaths | | % (of cases per role) |
| Residents | 20 | 3.0 |
| Patients | 1 | 1.1 |
| Staff | 0 | 0.0 |
| Pneumonia (Chest x-ray confirmed) | | % (of cases per role) |
| Residents | 47 | 7.0 |
| Patients | 2 | 2.2 |
| Staff | 2 | 1.0 |
| Hospitalizations | | % (of cases per role) |
| Residents | 50 | 7.5 |
| Staff | 0 | 0.0 |

SOURCE: MOHLTC [iPHIS, Health Unit Reports have been extracted using CRN at PHD]

* Season to date includes all outbreaks in which the date of onset of illness in the first case occurred from September 1, 2006 – February 17, 2007

Figure 2: Institutional respiratory infection outbreaks in Ontario by onset of illness in the first case: Total Outbreaks from September 1, 2006 – February 17, 2007 by causative organism

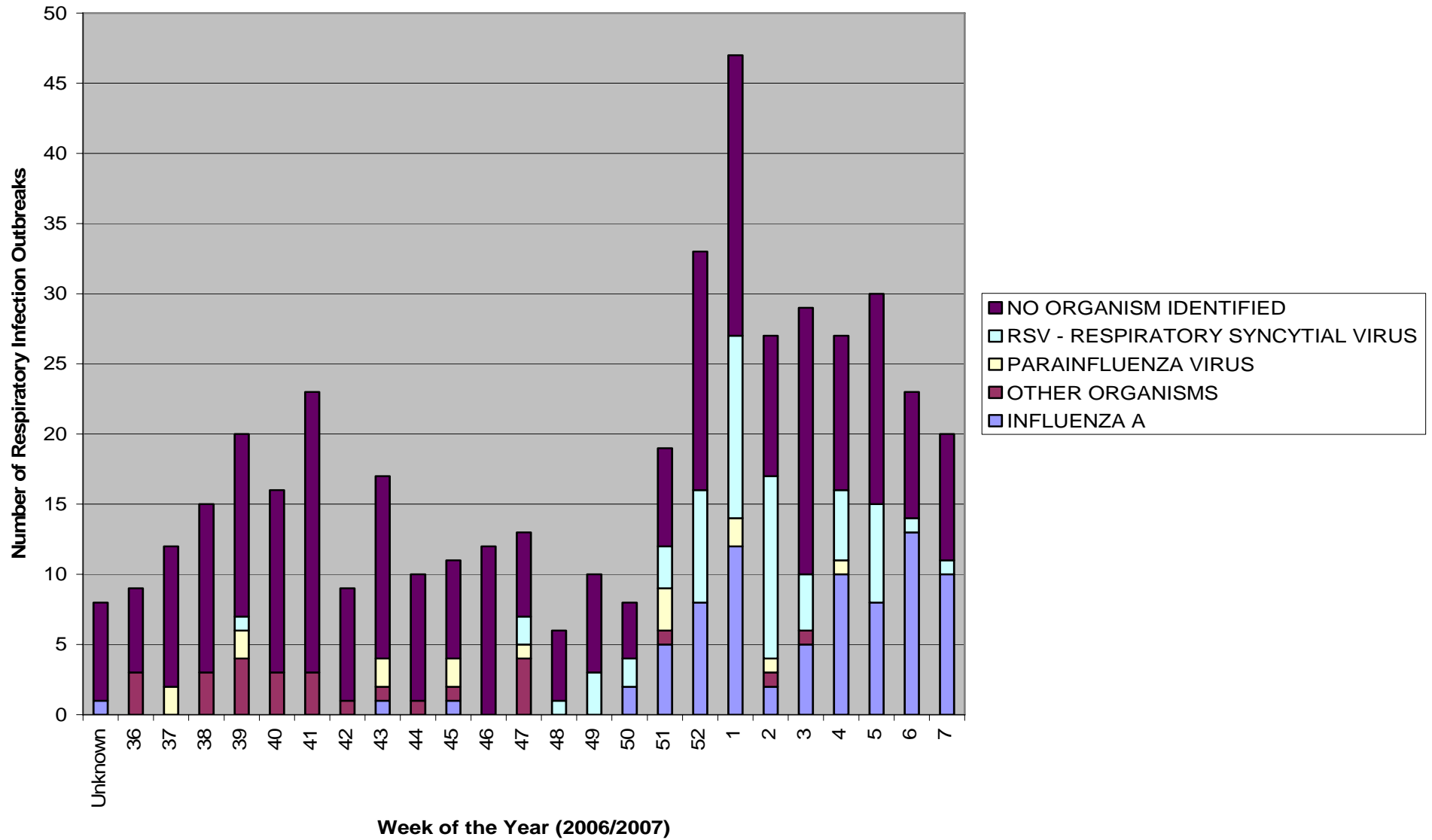
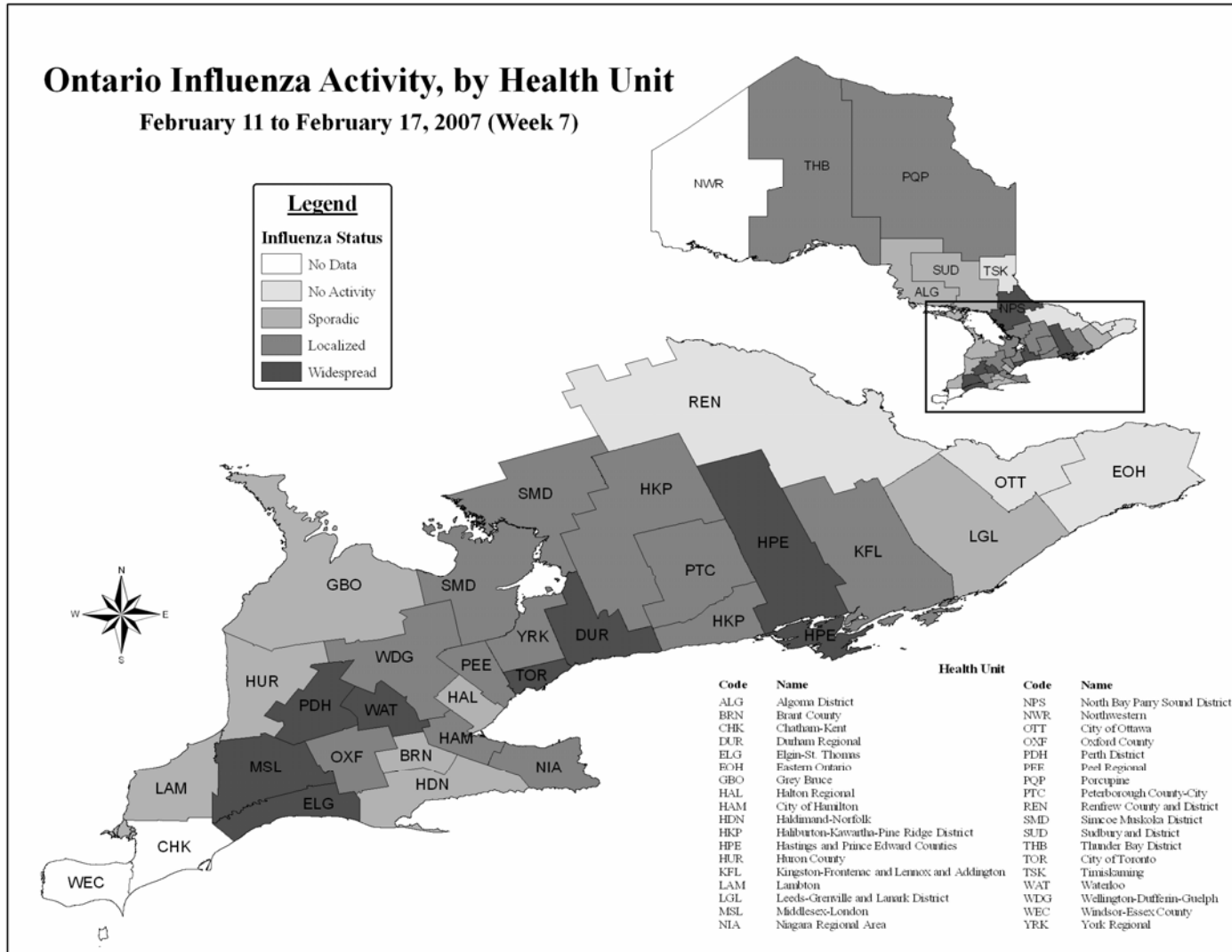

Figure 3: Influenza Activity* levels in Ontario by health unit & health region for Week 7.



SOURCE: MOHLTC [Provincial Influenza Activity Report (Appendix C) Database]

* Influenza activity levels are assigned by local public health units and reported to the MOHLTC by the Tuesday following the end of the surveillance week at 4 pm. Activity levels are assigned based on laboratory confirmations, ILI reports from various sources, and laboratory confirmed institutional outbreaks. Please refer to detailed definitions for the 2006-2007 season included in the Appendix-1]

Figure 4: Average influenza-like illness (ILI) consultation rate (per 1,000 patient visits) reported by sentinel physicians* in Ontario in 2006- 2007 season, by report week, Compared to Ontario average[†] (1999/2000 to 2004/05 seasons).

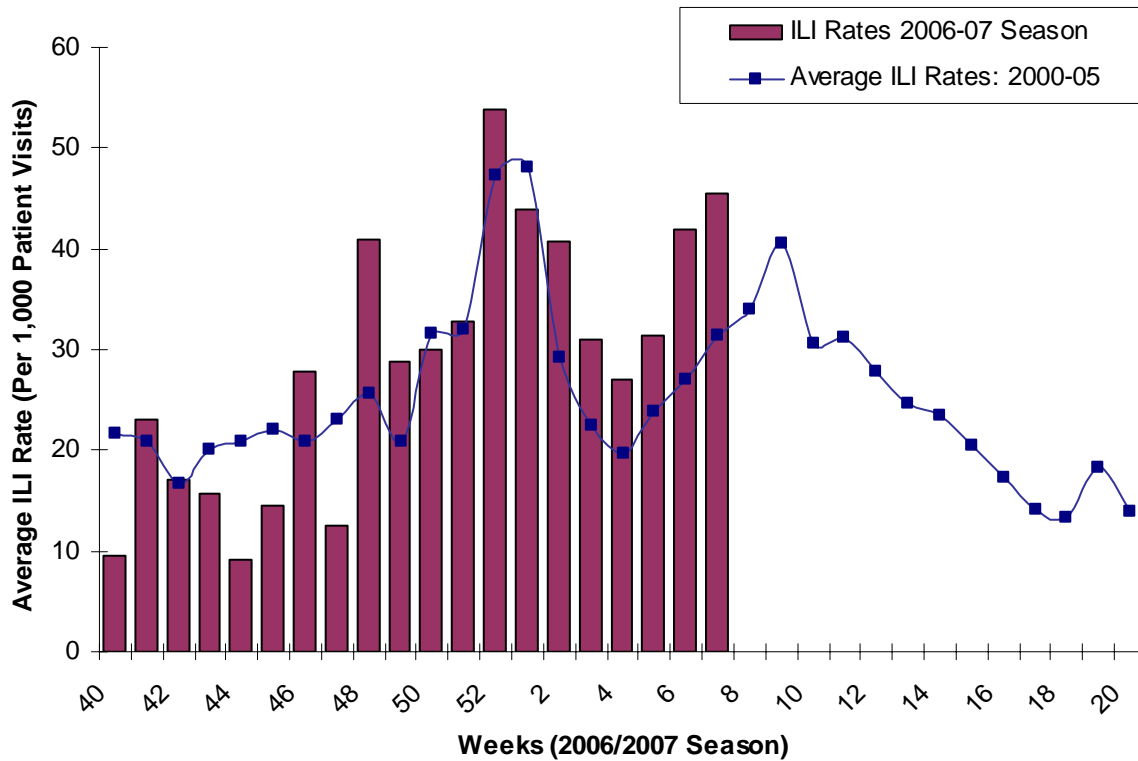

Source: Public Health Agency of Canada

* Sentinel physician information is reported to Public Health Agency of Canada.

[†]No data available for mean rate in previous years for weeks 21 to 39 (1999-2000 through 2004-2005 seasons). During weeks 20-39, 2002-2003/2004-2005 seasons, ILI is reported once every two weeks, on even weeks only.

Table 5: Average Influenza-like illness consultation rate (per 1,000 patient visits) by age group and postal code as reported by Sentinel Physicians* in Ontario, for Week 7.

| Postal Code | 0 – 4 | 5 – 19 | 20 – 64 | 65 + | Unknown |
|---|--------|--------|---------|------|---------|
| K0C1A0 | 0 | 0 | 0 | 0 | 0 |
| K1L8H2 | 0 | 0 | 0 | 1 | 0 |
| K2L3C8 | 0 | 0 | 1 | 0 | 0 |
| K2P1V3 | 0 | 0 | 0 | 0 | 0 |
| K1J9M2 | 0 | 1 | 1 | 0 | 0 |
| K0H2N0 | 1 | 0 | 0 | 0 | 0 |
| K7H2W6 | 0 | 0 | 0 | 0 | 0 |
| K7L1E9 | 0 | 0 | 1 | 0 | 0 |
| K0L1C0 | 0 | 0 | 0 | 0 | 0 |
| K0L1H0 | 2 | 1 | 0 | 0 | 0 |
| K0M1A0 | 0 | 0 | 0 | 0 | 0 |
| L1B1H8 | 0 | 0 | 0 | 0 | 0 |
| L4L4Y7 | 0 | 0 | 0 | 0 | 0 |
| L4J7Y3 | 0 | 0 | 0 | 0 | 0 |
| M5M1B2 | 0 | 0 | 0 | 0 | 0 |
| M4X1W4 | 0 | 0 | 0 | 0 | 0 |
| M8Y1W3 | 0 | 0 | 0 | 0 | 0 |
| M2N6H7 | 0 | 0 | 0 | 0 | 0 |
| M2K1E1 | 0 | 0 | 1 | 0 | 0 |
| M9W6N5 | 0 | 0 | 0 | 0 | 0 |
| M9W4L6 | 0 | 0 | 1 | 0 | 0 |
| M8V2Z5 | 0 | 0 | 0 | 0 | 0 |
| L5G3H5 | 0 | 0 | 0 | 0 | 0 |
| L4Y2N8 | 0 | 1 | 0 | 0 | 0 |
| L6W2A4 | 1 | 1 | 3 | 0 | 0 |
| L6V4H6 | 0 | 0 | 3 | 0 | 0 |
| L9W1G2 | 0 | 0 | 0 | 0 | 0 |
| L6L2X4 | 0 | 0 | 0 | 0 | 0 |
| L6L1X8 | 0 | 0 | 0 | 0 | 0 |
| L7R1M6 | 0 | 0 | 0 | 0 | 0 |
| L9H1V1 | 0 | 0 | 0 | 0 | 0 |
| L9H2G2 | 0 | 0 | 0 | 0 | 0 |
| L0R1H0 | 0 | 0 | 0 | 0 | 0 |
| L2E1Y3 | 0 | 0 | 0 | 0 | 0 |
| L0R1B0 | 0 | 3 | 3 | 0 | 0 |
| N3R7K8 | 0 | 0 | 0 | 0 | 0 |
| N2G1P2 | 0 | 0 | 0 | 0 | 0 |
| N2M3B5 | 1 | 1 | 0 | 0 | 0 |
| N4W1P9 | 0 | 0 | 0 | 0 | 0 |
| N5C1G5 | 0 | 0 | 0 | 0 | 0 |
| N5H1K9 | 0 | 0 | 0 | 0 | 0 |
| N0R1G0 | 0 | 0 | 0 | 0 | 0 |
| N8X2G3 | 1 | 1 | 7 | 0 | 0 |
| N0M1T0 | 0 | 0 | 0 | 0 | 0 |
| N6C2R5 | 0 | 0 | 0 | 0 | 0 |
| N0M1L0 | 3 | 0 | 0 | 0 | 0 |
| N0G1L0 | 0 | 1 | 1 | 0 | 0 |
| N0C1E0 | 0 | 0 | 0 | 0 | 0 |
| P0A1C0 | 0 | 0 | 0 | 0 | 0 |
| P0M2L0 | 4 | 0 | 5 | 0 | 0 |
| P0T2E0 | 0 | 0 | 1 | 0 | 0 |
| P0W1E0 | 0 | 1 | 3 | 0 | 0 |
| P9N3W7 | 0 | 2 | 2 | 0 | 0 |
| P8N2Z6 | 0 | 0 | 0 | 0 | 0 |
| ILI Sum | 13 | 13 | 33 | 1 | 0 |
| ILI Consultation Rate (per 1,000 patient visits) | 152.94 | 107.44 | 43.94 | 2.78 | 0.00 |

Source: Public Health Agency of Canada

* Sentinel physician information is reported to the Public Health Agency of Canada

Note: The small numbers of sentinel physicians reporting at the local level make the ILI rates unstable. Please interpret these data correspondingly.

Figure 5: Geographic Distribution of Sentinel Physicians in Ontario

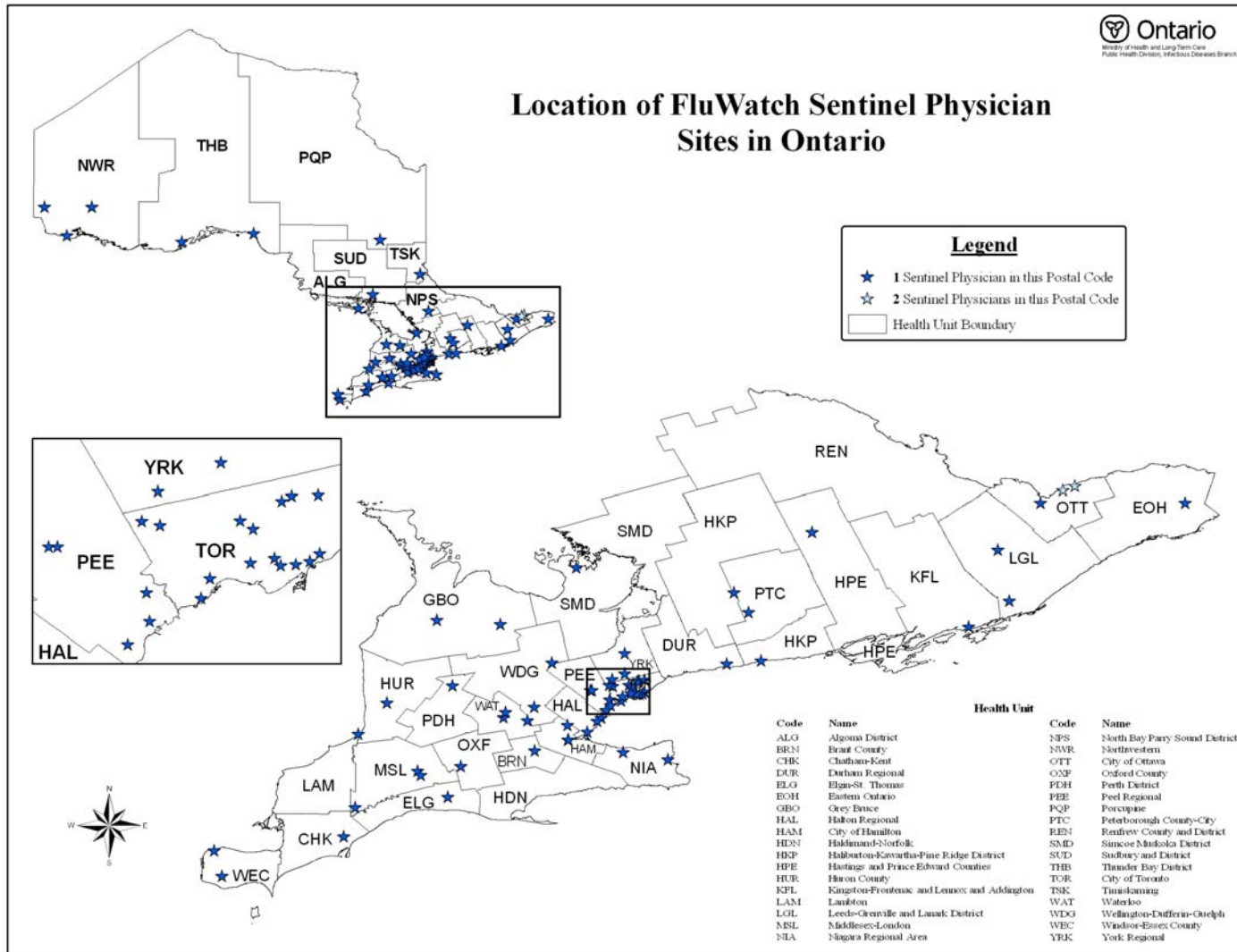

Source: National Research System (NaReS), College of Family Physicians of Canada

* Sentinel physician information is reported to the Public Health Agency of Canada

FURTHER INFORMATION

1. Ontario Ministry of Health and Long-Term Care
Previous issues of the *Ontario Influenza Bulletin* can be accessed at:
http://www.health.gov.on.ca/english/providers/program/pubhealth/flu/flu_05/flubul_mn.html
2. Public Health Agency of Canada
Issues of FluWatch can be accessed at:
www.phac-aspc.gc.ca/fluwatch/
3. United States Centers for Disease Control and Prevention
www.cdc.gov/flu/

INFORMATION ABOUT AVIAN INFLUENZA

For latest information on the status of avian influenza worldwide please use the following link:

Public Health Agency of Canada
<http://www.phac-aspc.gc.ca/h5n1/index.html>

APPENDIX - I

Definitions for influenza activity levels:

No Data: No activity report corresponding to the surveillance week was received at the Ministry of Health and Long-Term Care Call Centre by the Tuesday (at 4 p.m.) following the end of the surveillance period.

No Activity: **No laboratory confirmed* influenza cases(s) or outbreak detected during the past four weeks** within the influenza surveillance region, however, sporadically occurring ILI may be reported†

Sporadic: Sporadically occurring **ILI and laboratory confirmed influenza* case(s) with NO outbreaks** detected within the influenza surveillance region†

Localized: sporadically occurring **ILI and laboratory confirmed influenza* case(s) together with outbreaks of ILI** in schools and/or worksites or laboratory confirmed influenza in residential institutions occurring **in less than 50% of the influenza surveillance region(s)†**

Widespread: sporadically occurring **ILI and laboratory confirmed influenza* case(s) together with outbreaks of ILI** in schools and/or worksites or laboratory confirmed influenza in residential institutions occurring **in greater than or equal to 50% of the influenza surveillance region(s)†**

* Confirmation of influenza within the surveillance region at any time within the prior week

† Sub-regions within the province or territory as defined by the provincial/territorial epidemiologist

Influenza-Like Illness (ILI) Definitions:

A) ILI in the general population:

Acute onset of respiratory illness with fever and cough and with one or more of the following - sore throat, arthralgia, myalgia, or prostration which could be due to influenza virus. In children under 5, gastrointestinal symptoms may also be present. In patients under 5 or 65 and older, fever may not be prominent.

B) ILI/Influenza outbreaks:

Schools and work sites: greater than 10% absenteeism on any day, most likely due to ILI.

Residential institutions: two or more cases of ILI within a seven-day period, **including at least one laboratory confirmed case.**

Influenza Surveillance Weeks 2006-2007 and date of submission of Appendix C

| WEEKS | START | END | Appendix C Submission to MOHLTC |
|--------------|--------------|------------|--|
| 8 | 18-Feb-07 | 24-Feb-07 | 27-Feb-07 |
| 9 | 25-Feb-07 | 3-Mar-07 | 6-Mar-07 |
| 10 | 4-Mar-07 | 10-Mar-07 | 13-Mar-07 |
| 11 | 11-Mar-07 | 17-Mar-07 | 20-Mar-07 |
| 12 | 18-Mar-07 | 24-Mar-07 | 27-Mar-07 |
| 13 | 25-Mar-07 | 31-Mar-07 | 3-Apr-07 |
| 14 | 1-Apr-07 | 7-Apr-07 | 10-Apr-07 |
| 15 | 8-Apr-07 | 14-Apr-07 | 17-Apr-07 |
| 16 | 15-Apr-07 | 21-Apr-07 | 24-Apr-07 |
| 17 | 22-Apr-07 | 28-Apr-07 | 1-May-07 |
| 18 | 29-Apr-07 | 5-May-07 | 8-May-07 |
| 19 | 6-May-07 | 12-May-07 | 15-May-07 |
| 20 | 13-May-07 | 19-May-07 | 22-May-07 |
| 21 | 20-May-07 | 26-May-07 | 29-Jun-07 |
| 22 | 27-May-07 | 2-Jun-07 | 5-Jun-07 |
| 23 | 3-Jun-07 | 9-Jun-07 | 12-Jun-07 |
| 24 | 10-Jun-07 | 16-Jun-07 | 19-Jun-07 |
| 25 | 17-Jun-07 | 23-Jun-07 | 26-Jun-07 |
| 26 | 24-Jun-07 | 30-Jun-07 | 3-Jul-07 |
| 27 | 1-Jul-07 | 7-Jul-07 | 10-Jul-07 |
| 28 | 8-Jul-07 | 14-Jul-07 | 17-Jul-07 |
| 29 | 15-Jul-07 | 21-Jul-07 | 24-Jul-07 |
| 30 | 22-Jul-07 | 28-Jul-07 | 31-Aug-07 |
| 31 | 29-Jul-07 | 4-Aug-07 | 7-Aug-07 |
| 32 | 5-Aug-07 | 11-Aug-07 | 14-Aug-07 |
| 33 | 12-Aug-07 | 18-Aug-07 | 21-Aug-07 |
| 34 | 19-Aug-07 | 25-Aug-07 | 28-Sep-07 |
| 35 | 26-Aug-07 | 1-Sep-07 | 4-Sep-07 |