

Ontario Influenza Bulletin 2006-2007 Season

SURVEILLANCE WEEK 34-35 (August 19 – August 31) 2007

This issue of the Ontario Influenza Bulletin provides information on the surveillance period from August 19-August 31, 2007, (Weeks 34 & 35). The analysis for this issue occurred on Thursday September 6, 2007, therefore all data is current to that date unless otherwise specified.

Overall, influenza activity in Ontario during weeks 34 and 35, 2007 was slightly greater than weeks 32 and 33, 2007. One sporadically occurring case of influenza A was reported through iPHIS from health units. There were no reports of institutional outbreaks of influenza. For weeks 34 and 35, the highest level of influenza activity in Ontario was 'sporadic activity' reported from South West and Central West regions, the remaining regions in Ontario reported 'no activity' for influenza.

The Bulletin will continue to be published on alternate weeks and the GIS map of influenza activity levels will be posted on 'non-Bulletin' weeks under 'Weekly Influenza Surveillance Maps' at the following link: http://www.health.gov.on.ca/english/providers/program/pubhealth/flu/flu_mn.html

Please continue to submit weekly activity reports weekly by 4 p.m. every Tuesday. Please refer to page 13 & 14 for report submission dates.

Table 1: Summary of confirmed influenza cases and institutional influenza outbreaks by health region (Weeks 34 & 35, 2007).

Confirmed influenza cases*	HEALTH REGION							TOTAL
	North West	North East	Eastern	Central East	Toronto	South West	Central West	
Influenza A	0	0	0	0	0	1	0	1
Influenza B	0	0	0	0	0	0	0	0
Influenza A & B	0	0	0	0	0	0	0	0
Total new cases	0	0	0	0	0	1	0	1
Institutional influenza outbreaks‡	0	0	0	0	0	0	0	0

SOURCE: MOHLTC [iPHIS, Health Unit Reports to PHD]

* Includes reports of sporadically occurring influenza through iPHIS, as well as cases in institutional outbreaks, with dates of onset in the surveillance period.

‡ Confirmed outbreaks in institutions with onset date of symptoms during the surveillance period.

Table 2: Confirmed cases of influenza by health unit & health region, with an episode date[†] during Weeks 34 & 35, 2007

Region	Health Unit	Confirmed Influenza		
		Influenza A	Influenza B	TOTAL
North West	Northwestern	0	0	0
	Thunder Bay District	0	0	0
TOTAL NORTH WEST		0	0	0
North East	Algoma	0	0	0
	North Bay Parry Sound District	0	0	0
	Porcupine	0	0	0
	Sudbury & District	0	0	0
	Timiskaming	0	0	0
TOTAL NORTH EAST		0	0	0
Eastern	City of Ottawa	0	0	0
	Eastern Ontario	0	0	0
	Hastings & Prince Edward Counties	0	0	0
	Kingston, Frontenac, Lennox & Addington	0	0	0
	Leeds, Grenville And Lanark District	0	0	0
	Renfrew County And District	0	0	0
TOTAL EASTERN		0	0	0
Central East	Durham Region	0	0	0
	Haliburton, Kawartha, Pine Ridge	0	0	0
	Peel Region	0	0	0
	Peterborough County-City	0	0	0
	Simcoe Muskoka District	0	0	0
	York Region	0	0	0
TOTAL CENTRAL EAST		0	0	0
Toronto	Toronto	0	0	0
TOTAL TORONTO		0	0	0
South West	Chatham-Kent	0	0	0
	Elgin-St. Thomas	0	0	0
	Grey Bruce	1	0	1
	Huron County	0	0	0
	Lambton County	0	0	0
	Middlesex-London	0	0	0
	Oxford County	0	0	0
	Perth District	0	0	0
	Windsor-Essex County	0	0	0
TOTAL SOUTHWEST		1	0	1
Central West	Brant County	0	0	0
	City Of Hamilton	0	0	0
	Haldimand-Norfolk	0	0	0
	Halton Region	0	0	0
	Niagara Region	0	0	0
	Waterloo Region	0	0	0
TOTAL CENTRAL WEST		0	0	0
TOTAL ONTARIO		1	0	1

SOURCE: MOHLTC [iPHIS, Health Unit Reports have been extracted using CRN at PHD]

[†] Episode Date for a case corresponds to the earliest date on record for the case according to the iPHIS hierarchy (Symptom Date > Clinical Diagnosis Date > Specimen Collection Date > Lab Test Date > Reported Date)

Table 3: Cumulative* confirmed cases of influenza by health unit & health region with an episode date† between September 1, 2006 – August 31, 2007

Region	Health Unit	Confirmed Influenza		
		Influenza A	Influenza B	TOTAL
North West	Northwestern	49	0	49
	Thunder Bay District	16	0	16
	TOTAL NORTH WEST	65	0	65
North East	Algoma	22	0	22
	North Bay Parry Sound District	75	0	75
	Porcupine	48	0	48
	Sudbury & District	34	1	35
	Timiskaming	9	1	10
	TOTAL NORTH EAST	188	2	190
Eastern	City Of Ottawa	176	10	186
	Eastern Ontario	32	5	37
	Hastings & Prince Edward Counties	28	0	28
	Kingston, Frontenac, Lennox & Addington	103	2	105
	Leeds, Grenville And Lanark District	26	0	26
	Renfrew County And District	11	0	11
	TOTAL EASTERN	376	17	393
Central East	Durham Region	69	0	69
	Haliburton, Kawartha, Pine Ridge	138	2	140
	Peel Region	192	7	199
	Peterborough County-City	97	0	97
	Simcoe Muskoka District	138	0	138
	York Region	106	3	109
	TOTAL CENTRAL EAST	740	12	752
Toronto	Toronto	520	10	530
	TOTAL TORONTO	520	10	530
South West	Chatham-Kent	11	0	11
	Elgin-St. Thomas	11	0	11
	Grey Bruce	45	1	46
	Huron County	32	0	32
	Lambton County	12	0	12
	Middlesex-London	49	0	49
	Oxford County	19	0	19
	Perth District	40	0	40
	Windsor-Essex County	35	1	36
	TOTAL SOUTHWEST	254	2	256
Central West	Brant County	21	0	21
	City Of Hamilton	252	2	254
	Haldimand-Norfolk	23	0	23
	Halton Region	112	1	113
	Niagara Region	83	1	84
	Waterloo Region	124	0	124
	Wellington-Dufferin-Guelph	87	0	87
	TOTAL CENTRAL WEST	702	4	706
	TOTAL ONTARIO	2,845	47	2,892

SOURCE: MOHLTC [iPHIS, Health Unit Reports have been extracted using CRN at PHD]

* Cumulative case counts include late reports and records that are otherwise reconciled. Therefore, cumulative counts may not equal new cases plus previous cumulative value.

† Episode Date for a case corresponds to the earliest date on record for the case according to the iPHIS hierarchy (Symptom Date > Clinical Diagnosis Date > Specimen Collection Date > Lab Test Date > Reported Date)

Influenza Subtype(s):

During Weeks 34 and 35, 1457 isolates were received by the Public Health Agency of Canada, with three testing positive for influenza A and none testing positive for influenza B. One influenza A isolate each was from Ontario (33.3%), Alberta (33.3%) and Quebec (33.3%).*

Antigenic Characterization:

No new influenza virus characterizations have been reported in weeks 33 and 34. To date, the National Microbiology Laboratory (NML) has characterized 1,005 influenza viruses: 261 (26%) A/New Caledonia/20/1999(H1N1)-like, 626 (62%) A/Wisconsin/67/05(H3N2)-like, 12 (1%) B/Malaysia/2506/2004-like, and 106 (11%) B/Shanghai/361/2002-like. All but the B/Shanghai/361/2002-like strain are included in the composition of the 2006-2007 Canadian influenza vaccine. Of the influenza A viruses characterized, 77% of the A(H1N1) viruses were from the West while the majority of the A(H3N2) viruses were from Ontario (52%) and British Columbia (24%).**

Antiviral Resistance:

No new antiviral resistance findings have been reported in weeks 33 and 34. However, since the start of the season, the NML has tested 996 influenza A isolates (257 H1N1, 739 H3N2) for amantadine resistance. Three (1% or 3/257) of the H1N1 isolates tested were resistant to amantadine (the resistant isolates originated from Ontario and British Columbia). Of the H3N2 isolates tested, 37% (273/739) were resistant. Of the 1,012 influenza A and B isolates (893 influenza A, 119 influenza B) tested for oseltamivir resistance, one (0.1% or 1/1,012) influenza A(H3N2) isolate was found to be resistant (from Ontario).**

Note: The WHO recommends that the trivalent vaccine for the 2007-2008 season in the northern hemisphere (which includes Canada) contain an A/Solomon Islands (H1N1)-like virus; an A/Wisconsin (H3N2)-like virus; and a B/Malaysia-like virus.

* These data have been obtained from the Respiratory Virus Detection tables of Public Health Agency of Canada: Weeks 34 & 35, 2007.

** These data have been obtained from the FluWatch report of the Public Health Agency of Canada for Week 33-34, 2007.

Figure 1: Total number of influenza tests performed and percent of positive tests in Ontario reported to the Centre for Infectious Disease Prevention and Control (CIDPC), by report week .

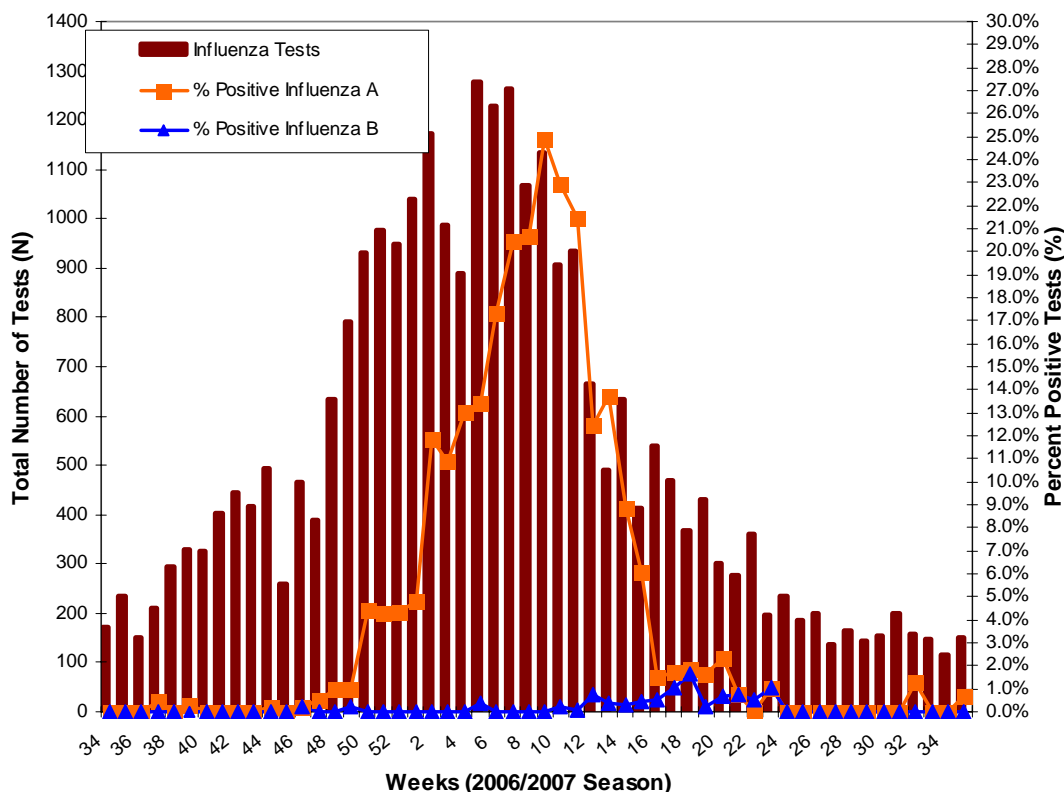

Source: Public Health Agency of Canada

* Total numbers reported include late reports; therefore totals may not be equal to the sum of the weekly numbers.

Note: Cumulative numbers for season to date are available through FluWatch: <http://www.phac-aspc.gc.ca/fluwatch/>

Table 4a: Institutional respiratory infection outbreaks in Ontario: New Outbreaks* in Weeks 34 & 35 and Total Outbreaks for the Season**

Institutional Respiratory Infection Outbreaks		
New Outbreaks*	N	% (of outbreaks)
Influenza A	0	0.0
Influenza B	0	0.0
Influenza A and B	0	0.0
Parainfluenza (All types)	0	0.0
RSV	0	0.0
Other organisms	1	20.0
No organism identified	4	80.0
TOTAL	5	100
Total Respiratory Infection Outbreaks of the Season to date**	N	% (of outbreaks)
Influenza A	178	22.4
Influenza B	4	0.5
Influenza A and B	1	0.1
Parainfluenza (All types)	55	6.9
RSV	92	11.6
Combined Outbreaks [†]	4	0.5
Other organisms	48	6.0
No organism identified	413	52.0
TOTAL	795	100
Types of Institutions (All Outbreaks) **	N	% (of outbreaks)
Long-Term Care Homes	535	67.3
Hospitals	47	5.9
Retirement Homes	73	9.2
Other	3	0.4
Unknown	137	17.2
TOTAL	795	100

SOURCE: MOHLTC [iPHIS, Health Unit Reports have been extracted using CRN at PHD]

* New outbreaks are those in which the date of onset of illness in the first case occurred and recorded through iPHIS in the current surveillance period; i.e. August 19 – August 31, 2007

** Season to date includes all outbreaks in which the date of onset of illness in the first case occurred from September 1, 2006 – August 31, 2007

† Combined outbreaks include outbreaks in which more than one non-influenza organism has been identified (e.g. RSV, parainfluenza, rhinovirus, etc.)

Table 4b: Outbreak Related Complications in institutional respiratory infection outbreaks in Ontario during the Surveillance Season*

Outbreak Related Complications (All Outbreaks)	N	% (of total cases)
Total Cases		
Residents	9635	71.0
Patients	908	6.7
Staff	3022	22.3
Total Cases	13565	100
Deaths	N	% (of cases per role)
Residents	249	2.6
Patients	16	1.8
Staff	0	0.0
Pneumonia (Chest x-ray confirmed)	N	% (of cases per role)
Residents	410	4.3
Patients	29	3.2
Staff	20	0.7
Hospitalizations	N	% (of cases per role)
Residents	473	4.9
Staff	3	0.1
Outbreak Related Complications (Influenza Outbreaks)	N	% (of total cases)
Total Cases		
Residents	2225	71.7
Patients	193	6.2
Staff	685	22.1
Total Cases	3081	100
Deaths	N	% (of cases per role)
Residents	75	3.4
Patients	5	2.6
Staff	0	0.0
Pneumonia (Chest x-ray confirmed)	N	% (of cases per role)
Residents	137	6.2
Patients	14	7.3
Staff	7	1.0
Hospitalizations	N	% (of cases per role)
Residents	154	6.9
Staff	1	0.2

SOURCE: MOHLTC [iPHIS, Health Unit Reports have been extracted using CRN at PHD]

* Season to date includes all outbreaks in which the date of onset of illness in the first case occurred from September 1, 2006 – August 31, 2007

Figure 2: Institutional respiratory infection outbreaks in Ontario by onset of illness in the first case: Total Outbreaks from September 1, 2006 – August 31, 2007 by causative organism

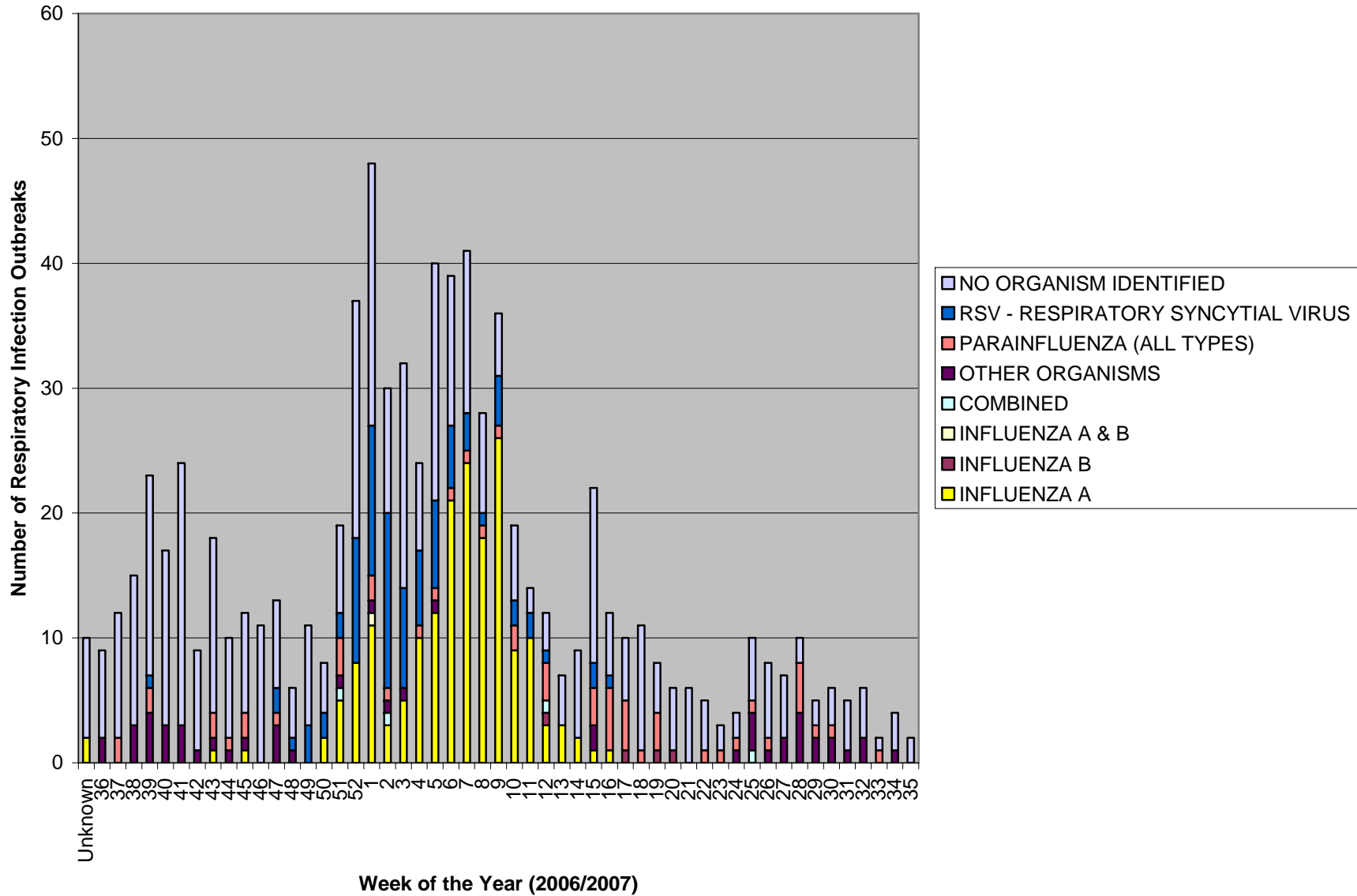
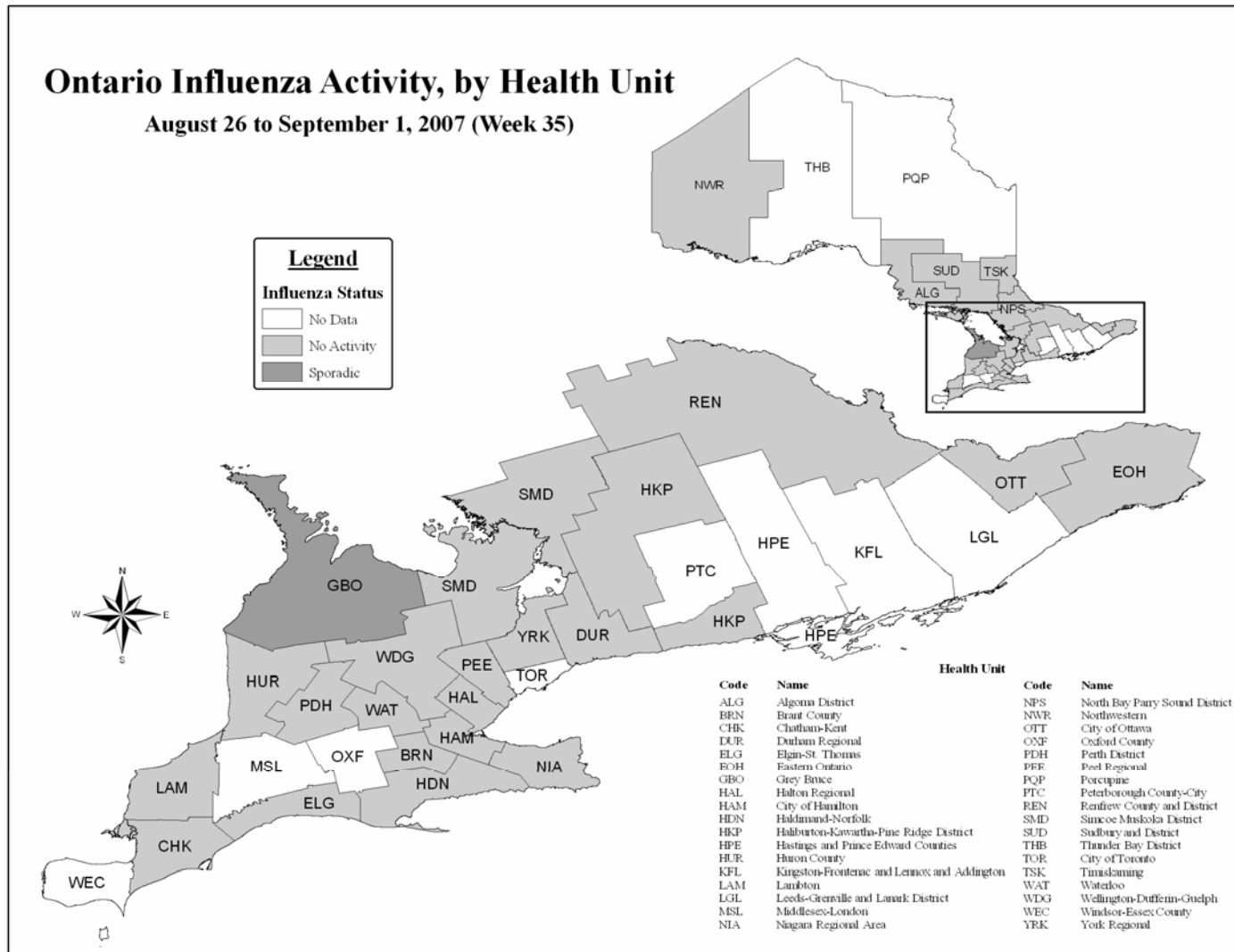

Figure 3: Influenza Activity* levels in Ontario by health unit & health region for Week 35



SOURCE: MOHLTC [Provincial Influenza Activity Report (Appendix C) Database]

* Influenza activity levels are assigned by local public health units and reported to the MOHLTC by the Tuesday following the end of the surveillance week at 4 pm. Activity levels are assigned based on laboratory confirmations, ILI reports from various sources, and laboratory confirmed institutional outbreaks. Please refer to detailed definitions for the 2006-2007 season included in the Appendix-1]

Figure 4: Average influenza-like illness (ILI) consultation rate (per 1,000 patient visits) reported by sentinel physicians* in Ontario in 2006- 2007 season, by report week, Compared to Ontario average[†] (1999/2000 to 2004/05 seasons).

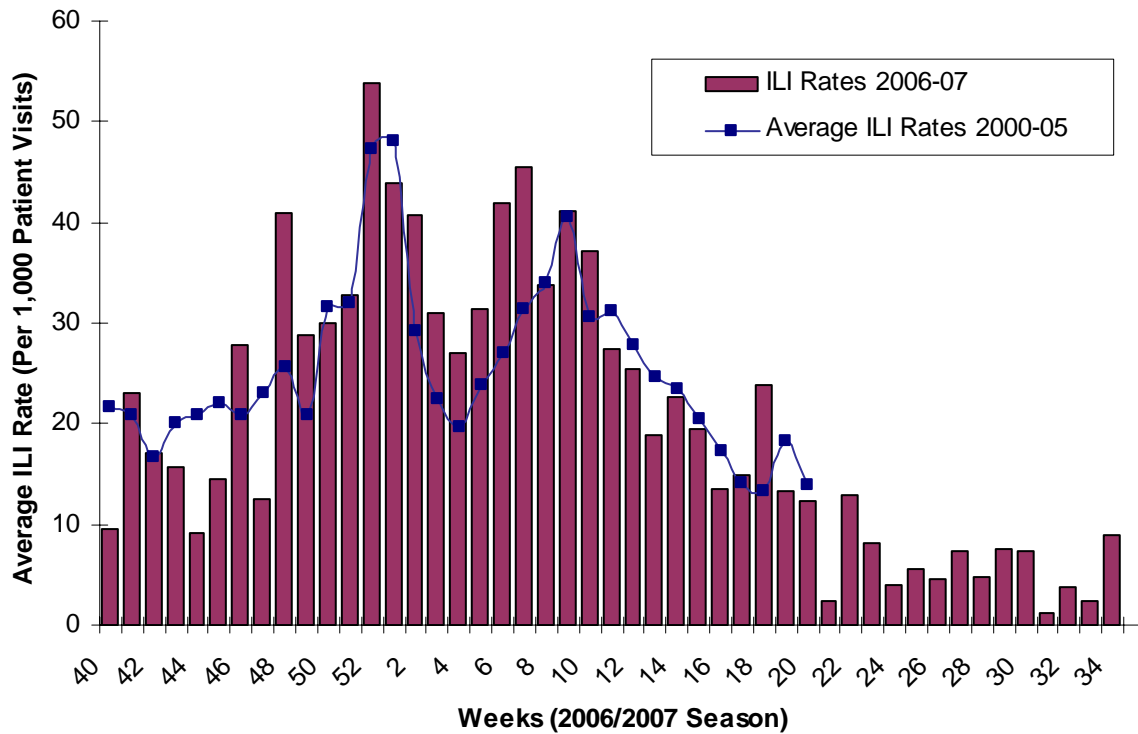

Source: Public Health Agency of Canada

* Sentinel physician information is reported to Public Health Agency of Canada.

[†]No data available for mean rate in previous years for weeks 21 to 39 (1999-2000 through 2004-2005 seasons). During weeks 20-39, 2002-2003/2004-2005 seasons, ILI is reported once every two weeks, on even weeks only.

Table 5: Average Influenza-like illness consultation rate (per 1,000 patient visits) by age group and postal code as reported by Sentinel Physicians* in Ontario, for Week 34.

Postal Code	0 – 4	5 – 19	20 – 64	65 +	Unknown
K0C1A0	0	0	0	0	0
K1L8H2	0	0	0	0	0
K2L3C8	0	0	1	0	0
K2P1V3	0	0	0	0	0
K0H2N0	0	0	0	1	0
L1A3W4	0	0	0	0	0
K0M1A0	0	0	0	0	0
L1B1H8	0	0	0	0	0
L4L4Y7	0	0	0	0	0
L4J7Y3	0	0	1	0	0
L4G7Y3	0	0	0	0	0
M5M1B2	0	0	0	0	0
M4E1V8	0	0	1	0	0
M8Y1W3	0	0	0	0	0
M3H1T1	0	0	1	0	0
L4Y2N8	0	0	0	0	0
L6W2A4	1	0	2	0	0
L6V4H6	0	0	0	0	0
L6L2X4	0	0	0	0	0
L7R1M6	0	0	0	0	0
L9H1V1	0	0	0	0	0
L2E1Y3	0	0	0	0	0
N5H1K9	0	0	0	0	0
N0R1G0	0	0	0	0	0
N0M1T0	0	0	0	0	0
N6C2R5	0	0	0	0	0
N0C1E0	0	0	0	0	0
L4R4P4	0	0	0	0	0
P0M2L0	0	0	0	0	0
P4N1C6	0	0	0	0	0
P7E1H5	0	0	0	0	0
P0T2E0	0	0	0	0	0
ILI Sum	1	0	6	1	0
ILI Consultation Rate (per 1,000 patient visits)	19.23	0.00	12.55	3.46	0.00

Source: Public Health Agency of Canada

* Sentinel physician information is reported to the Public Health Agency of Canada

Note: The small numbers of sentinel physicians reporting at the local level make the ILI rates unstable. Please interpret these data correspondingly.

Table 6: Average Influenza-like illness consultation rate (per 1,000 patient visits) by age group and postal code as reported by Sentinel Physicians* in Ontario, for Week 35.

Postal Code	0 – 4	5 – 19	20 – 64	65 +	Unknown
M3H1T1	0	0	0	0	0
L6W2A4	0	0	1	0	0
N0M1T0	0	0	0	0	0
L4R4P4	0	0	0	0	0
P0M2L0	0	0	2	0	0
P7E1H5	0	0	0	0	0
ILI Sum	0	0	0	0	0
<i>ILI Consultation Rate (per 1,000 patient visits)</i>	0.00	0.00	0.00	0.00	0.00

Source: Public Health Agency of Canada

* Sentinel physician information is reported to the Public Health Agency of Canada

Note: The small numbers of sentinel physicians reporting at the local level make the ILI rates unstable. Please interpret these data correspondingly.

FURTHER INFORMATION

1. Ontario Ministry of Health and Long-Term Care
Previous issues of the *Ontario Influenza Bulletin* can be accessed at:
http://www.health.gov.on.ca/english/providers/program/pubhealth/flu/flu_06/flubul_mn.html
2. Health Agency of Canada
Issues of FluWatch can be accessed at:
www.phac-aspc.gc.ca/fluwatch/
3. United States Centers for Disease Control and Prevention
<http://www.cdc.gov/flu/weekly/fluactivity.htm>

INFORMATION ABOUT AVIAN INFLUENZA

For latest information on the status of avian influenza worldwide please use the following link:

Public Health Agency of Canada
<http://www.phac-aspc.gc.ca/h5n1/index.html>

APPENDIX - I

Definitions for influenza activity levels:

No Data: No activity report corresponding to the surveillance week was received at the Ministry of Health and Long-Term Care Call Centre by the Tuesday (at 4 p.m.) following the end of the surveillance period.

No Activity: **No laboratory confirmed* influenza cases(s) or outbreak detected during the past four weeks** within the influenza surveillance region, however, sporadically occurring ILI may be reported†

Sporadic: Sporadically occurring **ILI and laboratory confirmed influenza* case(s) with NO outbreaks** detected within the influenza surveillance region†

Localized: sporadically occurring **ILI and laboratory confirmed influenza* case(s) together with outbreaks of ILI** in schools and/or worksites or laboratory confirmed influenza in residential institutions occurring **in less than 50% of the influenza surveillance region(s)†**

Widespread: sporadically occurring **ILI and laboratory confirmed influenza* case(s) together with outbreaks of ILI** in schools and/or worksites or laboratory confirmed influenza in residential institutions occurring **in greater than or equal to 50% of the influenza surveillance region(s)†**

* Confirmation of influenza within the surveillance region at any time within the prior week

† Sub-regions within the province or territory as defined by the provincial/territorial epidemiologist

Influenza-Like Illness (ILI) Definitions:

A) ILI in the general population:

Acute onset of respiratory illness with fever and cough and with one or more of the following - sore throat, arthralgia, myalgia, or prostration which could be due to influenza virus. In children under 5, gastrointestinal symptoms may also be present. In patients under 5 or 65 and older, fever may not be prominent.

B) ILI/Influenza outbreaks:

Schools and work sites: greater than 10% absenteeism on any day, most likely due to ILI.

Residential institutions: two or more cases of ILI within a seven-day period, **including at least one laboratory confirmed case.**

Influenza Surveillance Weeks 2007-2008 and date of submission of Appendix C

WEEKS	START	END	Appendix C Submission to MOHLTC
WK36	2-Sep-07	8-Sep-07	4-Sep-07
WK37	9-Sep-07	15-Sep-07	11-Sep-07
WK38	16-Sep-07	22-Sep-07	18-Sep-07
WK39	23-Sep-07	29-Sep-07	25-Sep-07
WK40	30-Sep-07	6-Oct-07	2-Oct-07
WK41	7-Oct-07	13-Oct-07	9-Oct-07
WK42	14-Oct-07	20-Oct-07	16-Oct-07
WK43	21-Oct-07	27-Oct-07	23-Oct-07
WK44	28-Oct-07	3-Nov-07	30-Oct-07
WK45	4-Nov-07	10-Nov-07	6-Nov-07
WK46	11-Nov-07	17-Nov-07	13-Nov-07
WK47	18-Nov-07	24-Nov-07	20-Nov-07
WK48	25-Nov-07	1-Dec-07	27-Nov-07
WK49	2-Dec-07	8-Dec-07	4-Dec-07
WK50	9-Dec-07	15-Dec-07	11-Dec-07
WK51	16-Dec-07	22-Dec-07	18-Dec-07
WK52	23-Dec-07	29-Dec-07	25-Dec-07
WK1	30-Dec-07	6-Jan-08	2-Jan-08
WK2	6-Jan-08	13-Jan-08	9-Jan-08
WK3	13-Jan-08	20-Jan-08	16-Jan-08
WK4	20-Jan-08	27-Jan-08	23-Jan-08
WK5	27-Jan-08	3-Feb-08	30-Jan-08
WK6	3-Feb-08	10-Feb-08	6-Feb-08
WK7	10-Feb-08	17-Feb-08	13-Feb-08
WK8	17-Feb-08	24-Feb-08	20-Feb-08
WK9	24-Feb-08	2-Mar-08	27-Feb-08
WK10	2-Mar-08	9-Mar-08	5-Mar-08
WK11	9-Mar-08	16-Mar-08	12-Mar-08
WK12	16-Mar-08	23-Mar-08	19-Mar-08
WK13	23-Mar-08	30-Mar-08	26-Mar-08
WK14	30-Mar-08	6-Apr-08	2-Apr-08
WK15	6-Apr-08	13-Apr-08	9-Apr-08
WK16	13-Apr-08	20-Apr-08	16-Apr-08
WK17	20-Apr-08	27-Apr-08	23-Apr-08
WK18	27-Apr-08	4-May-08	30-Apr-08
WK19	4-May-08	11-May-08	7-May-08
WK20	11-May-08	18-May-08	14-May-08
WK21	18-May-08	25-May-08	21-May-08
WK22	25-May-08	1-Jun-08	28-May-08
WK23	1-Jun-08	8-Jun-08	4-Jun-08
WK24	8-Jun-08	15-Jun-08	11-Jun-08
WK25	15-Jun-08	22-Jun-08	18-Jun-08
WK26	22-Jun-08	29-Jun-08	25-Jun-08
WK27	29-Jun-08	6-Jul-08	2-Jul-08

Ontario Influenza Bulletin, 2006-2007
Surveillance Week 34 & 35 (August 19 – August 31 2007)

WK28	6-Jul-08	13-Jul-08	9-Jul-08
WK29	13-Jul-08	20-Jul-08	16-Jul-08
WK30	20-Jul-08	27-Jul-08	23-Jul-08
WK31	27-Jul-08	3-Aug-08	30-Jul-08
WK32	3-Aug-08	10-Aug-08	6-Aug-08
WK33	10-Aug-08	17-Aug-08	13-Aug-08
WK34	17-Aug-08	24-Aug-08	20-Aug-08
WK35	24-Aug-08	31-Aug-08	27-Aug-08