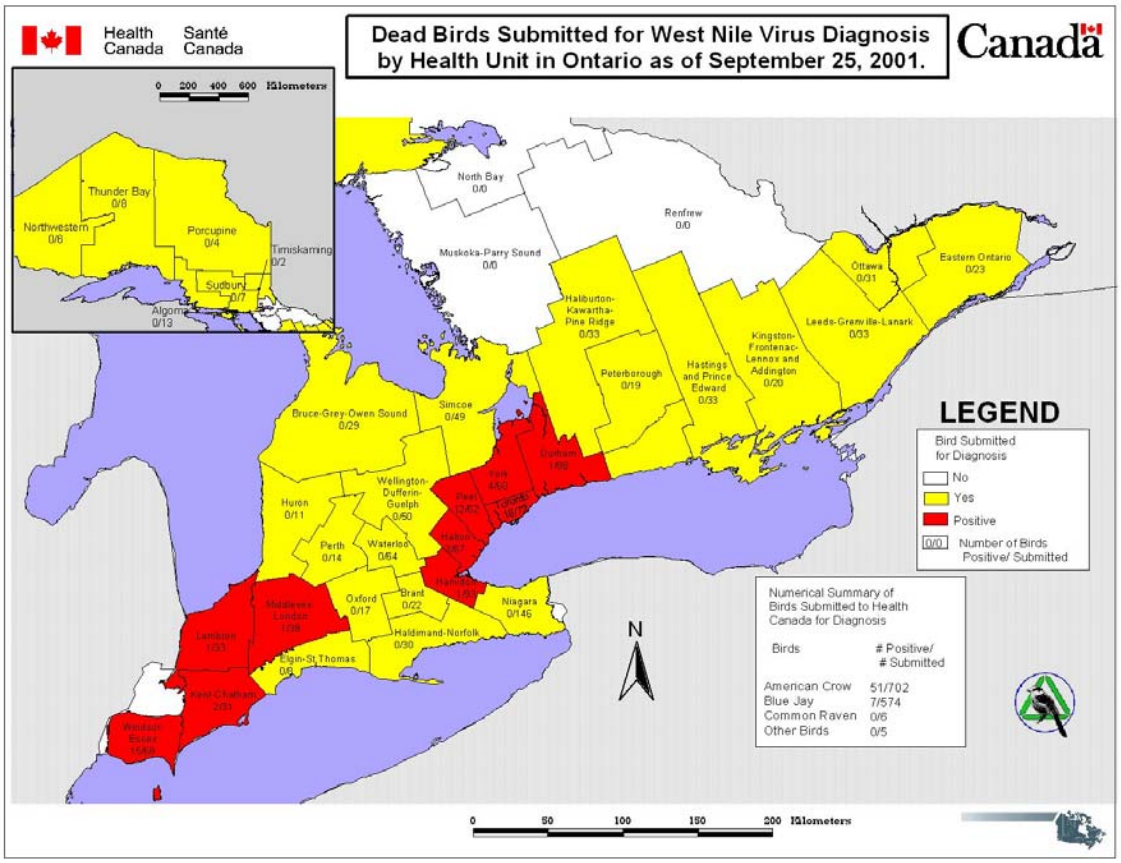
Health Canada
Santé Canada
Dead Birds Submitted for West Nile Virus Diagnosis by Health Unit in Ontario as of September 25, 2001.
Canada
0 200 400 600 Kilometers
Thunder Bay 0/8
Northwestern 0/8
Porcupine 0/4
Timiskaming 0/2
Sudbury 0/7
Algoma 0/13
North Bay 0/0
Renfrew 0/0
Muskoka-Parry Sound 0/0
Ottawa 0/31
Eastern Ontario 0/23
Haliburton-Kawartha-Pine Ridge 0/33
Leeds-Grenville-Lanark 0/33
Kingston-Frontenac-Lennox and Addington 0/20
Hastings and Prince Edward 0/33
Peterborough 0/19
Simcoe 0/49
Bruce-Grey-Owen Sound 0/29
Huron 0/11
Wellington-Dufferin-Guelph 0/50
Perth 0/14
Waterloo 0/64
Oxford 0/17
Brant 0/22
Niagara 0/146
Haldimand-Norfolk 0/30
Elgin-St Thomas 0/6
Lambton 1/33
LEGEND
Bird Submitted for Diagnosis
No
Yes
Positive
0/0 Number of Birds Positive/ Submitted
Numerical Summary of Birds Submitted to Health Canada for Diagnosis
Birds # Positive/ # Submitted
American Crow 51/702
Blue Jay 7/574
Common Raven 0/6
Other Birds 0/5
N
0 50 100 150 200 Kilometers